Redmayne Arnold & Harris
estate agents, letting agents & surveyors

rah.co.uk

4 Fellows House, Lilywhite Drive, Cambridge, CB4 1GP

£1,700 PCM

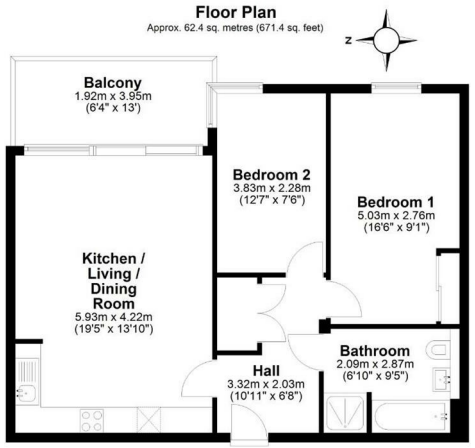

Directions

THE PROPERTY

A modern and open-plan two bedroom apartment located on the first floor of this sought after development, just off Milton Road, offering excellent access to the city centre, Science Park and Cambridge North Station. The property offers entrance hall with large storage cupboard, open-plan kitchen/living/dining room with doors opening onto balcony. There is a double bedroom with built in wardrobes, a further single bedroom and family bathroom with separate shower. The property benefits from allocated parking and well-maintained communal gardens.
The property will be managed by RAH.

Council Tax Band: D
EPC Rating: C
Deposit: £1700
Holding Deposit: £1960
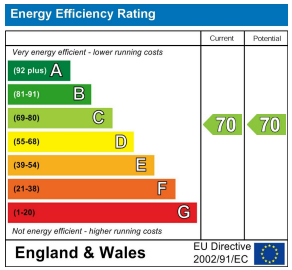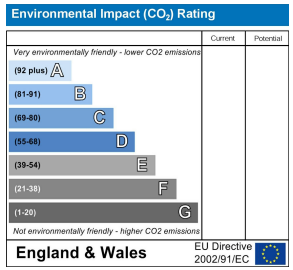
SITUATION